Morceau imposé au CONCOURS
du CONSERVATOIRE NATIONAL de PARIS en 1921

aussien 1949

FANTAISIE

POUR HARPE

PAR

NOËL GALLON

Prix net : 5 fr.

Louis ROUHIER, Editeur, 1, Boulevard Poissonnière, Paris (2e)
Tous droits d'exécution publique, de traduction et de reproduction réservés
en tous pays, y compris la Suède, la Norvège et le Danemark
All rights of public performance reserved printed in France
Copyright by Louis Rouhier 1921

Morceau imposé au CONCOURS
du CONSERVATOIRE NATIONAL de PARIS en 1921

FANTAISIE

POUR HARPE

PAR

NOËL GALLON

Prix net : 5 fr.

Louis ROUHIER, Editeur, 1, Boulevard Poissonnière, Paris (2e)
Tous droits d'exécution publique, de traduction et de reproduction réservés
en tous pays, y compris la Suède, la Norvège et le Danemark
All rights of public performance reserved printed in France
Copyright by Louis Rouhier 1921

UPB

A mon ami Marcel TOURNIER
Professeur au Conservatoire National de Paris

FANTAISIE

pour Harpe

Noël GALLON

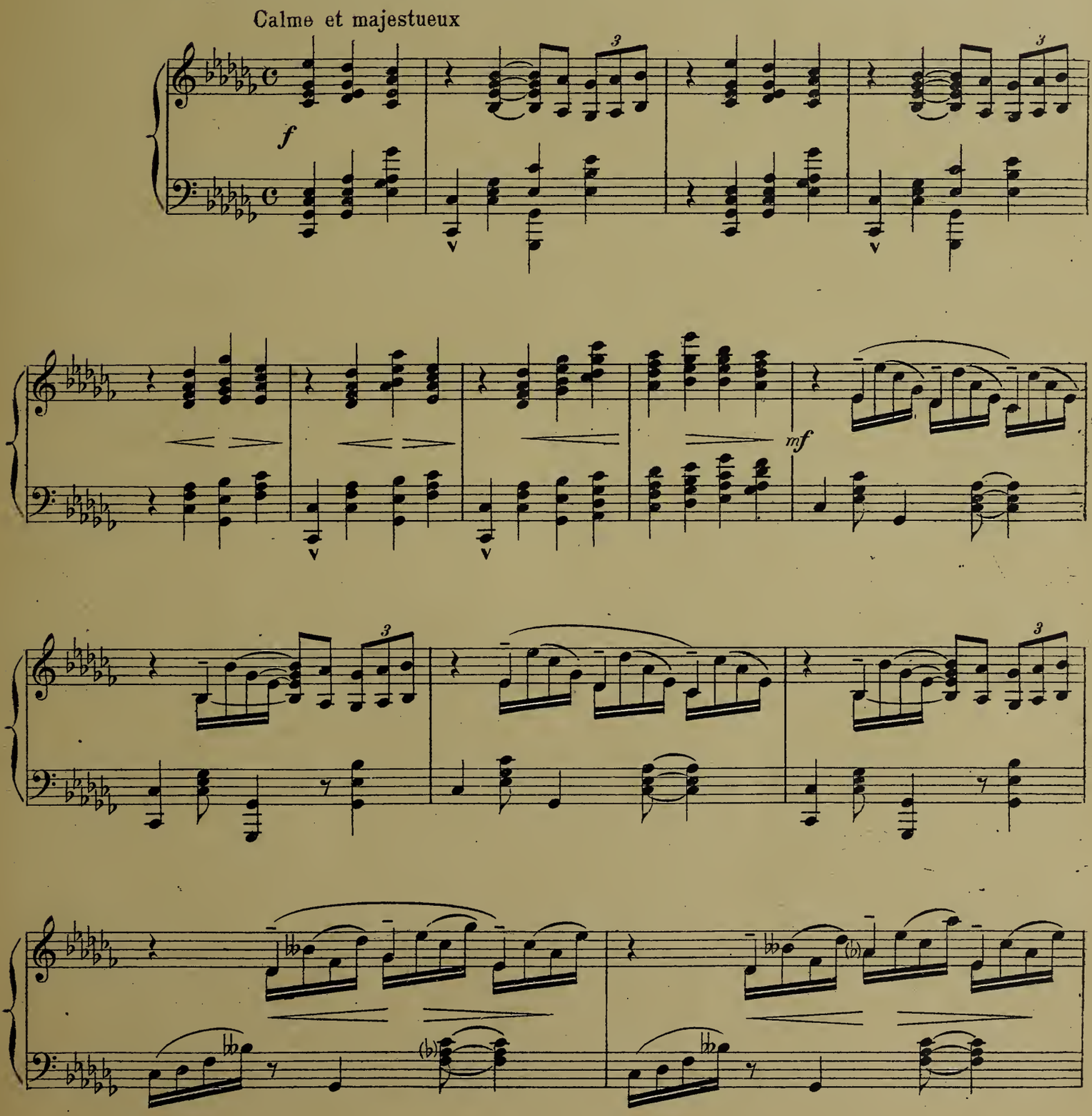

U.S.A. Copyright by Louis ROUHIER 1921
Louis ROUHIER, Editeur, 1, Bd Poissonnière, Paris.

TOUS DROITS D'EXÉCUTION PUBLIQUE DE REPRODUCTION ET D'ARRANGEMENTS RÉSERVÉS
PROPRIÉTÉ EXCLUSIVE POUR TOUS PAYS Y COMPRIS LA SUÈDE LA NORWÈGE LE DANEMARK LA HOLLANDE

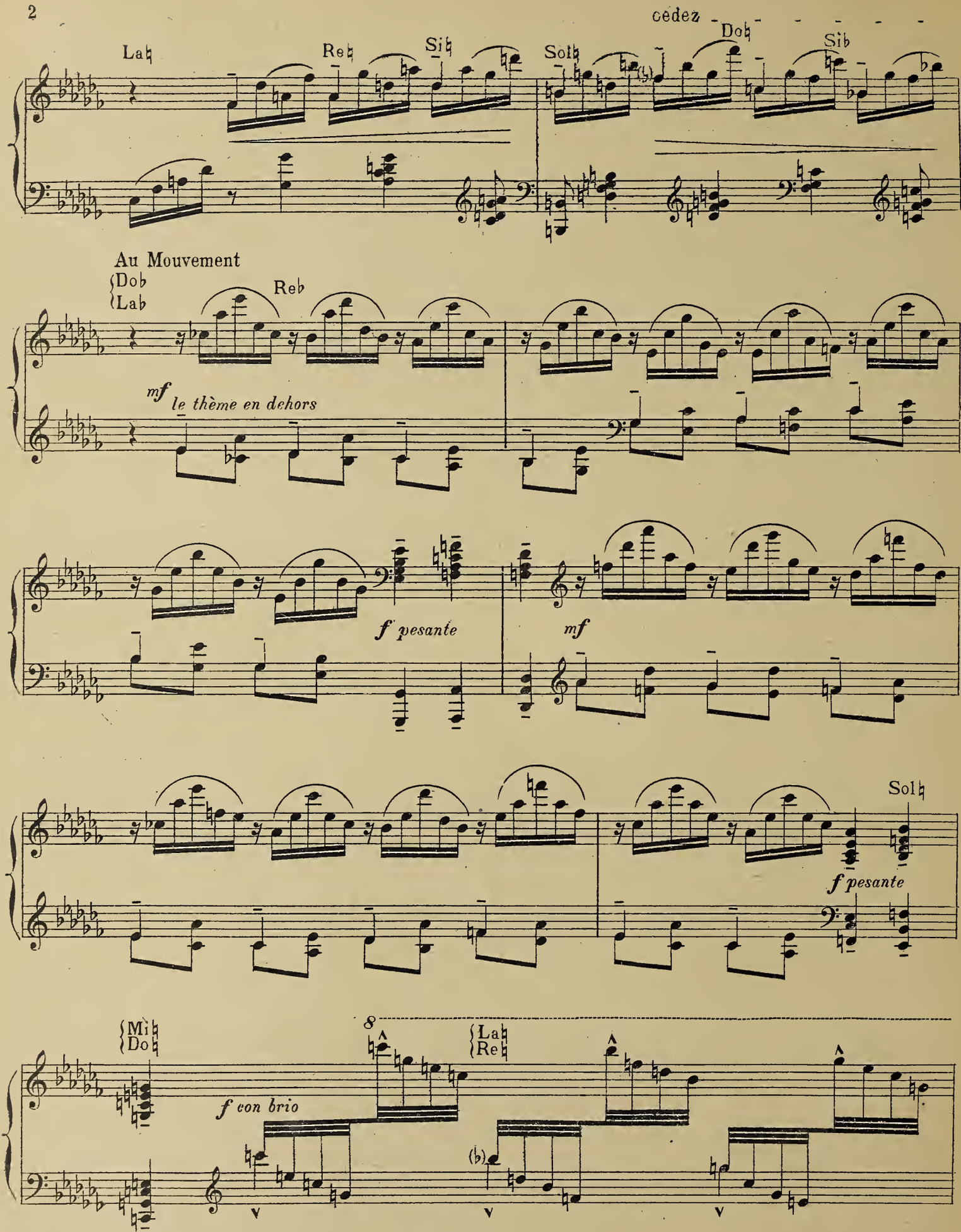
cedez
Lab
Reb
Sib
Solb
Dob
Sib
Au Mouvement
Dob
Lab
Reb
mf
le thème en dehors
f pesante
mf
Solb
f pesante
Mi
Do
8
La
Re
f con brio

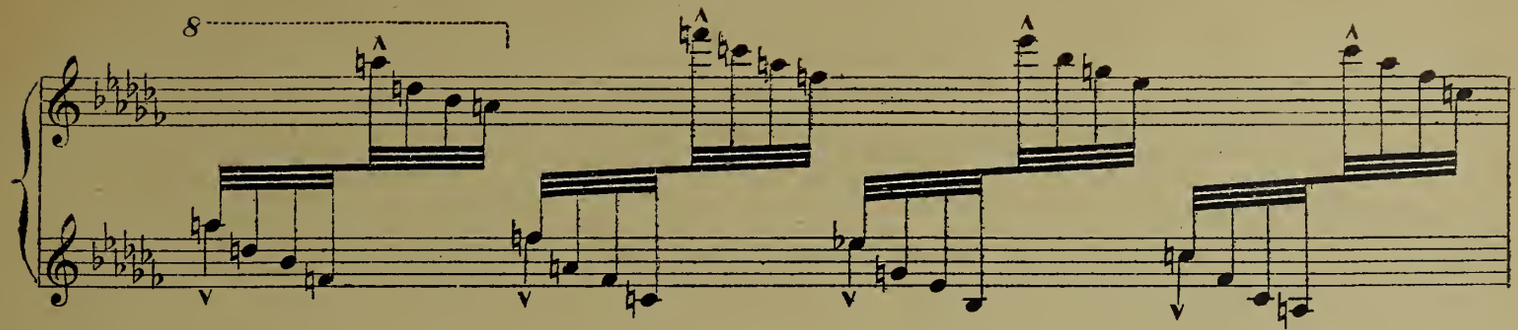

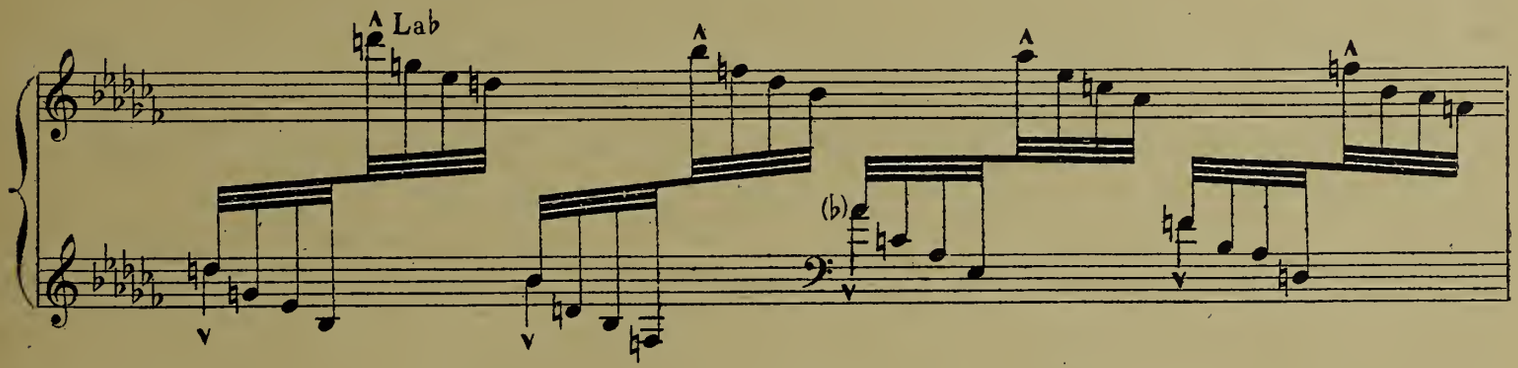
Lab

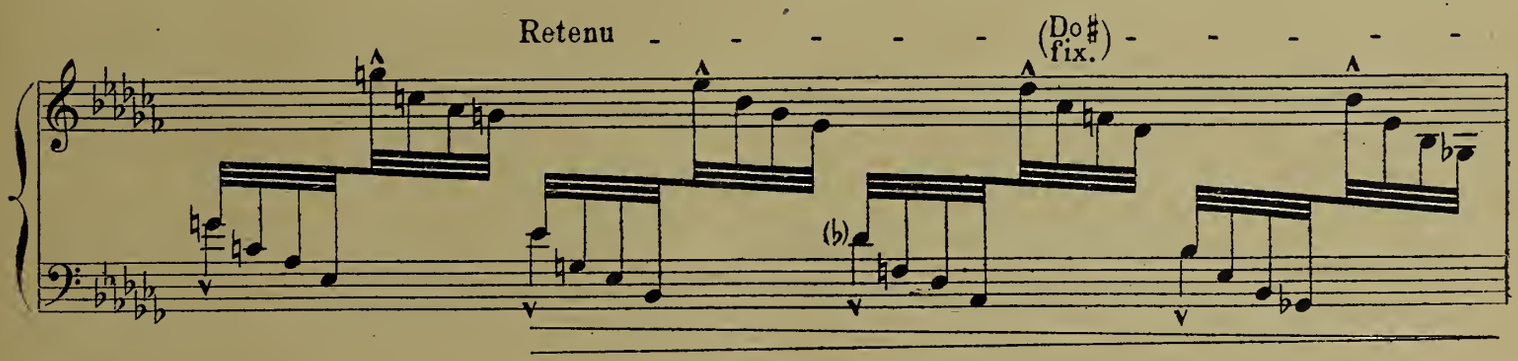
Retenu
(Do♯ fix.)

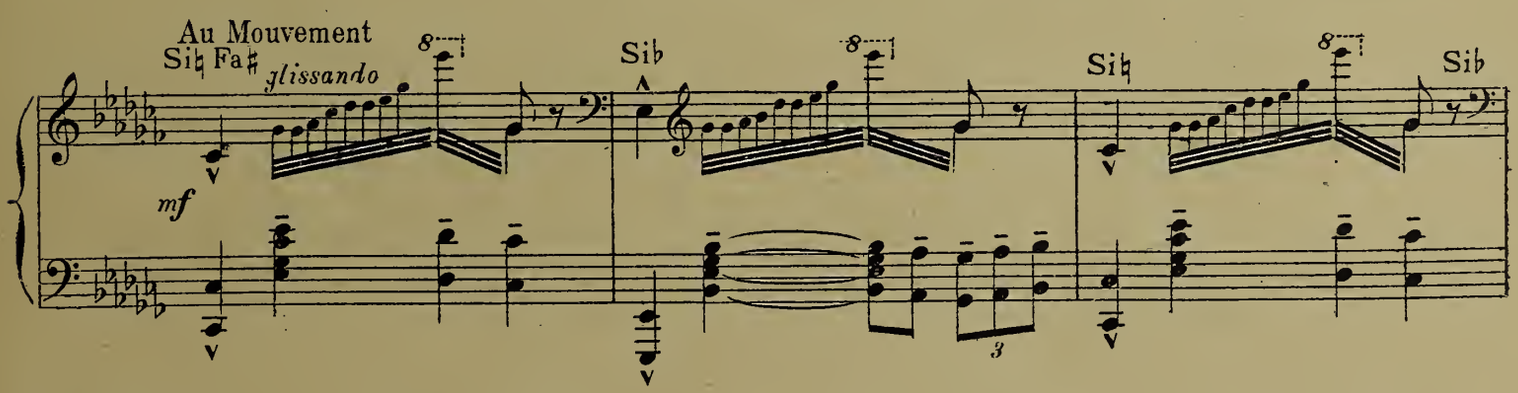
Au Mouvement
Si♮ Fa♯
glissando
mf
Sib
Si♮
Sib

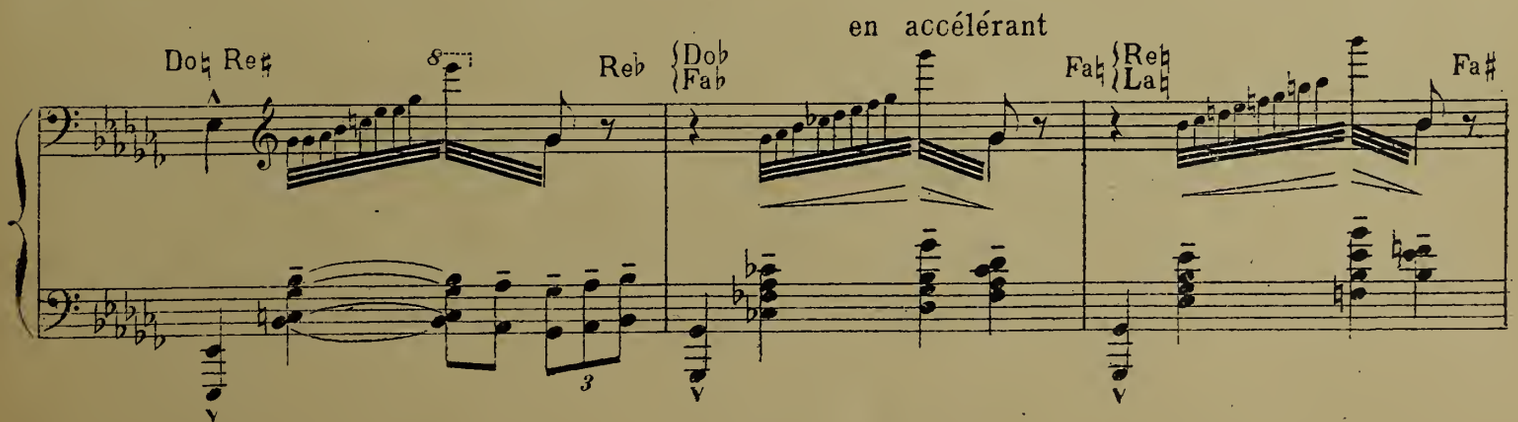
en accélérant
Do♮ Re♯
Reb
Dob
Fab
Fa♮
Re♮
La♮
Fa♯

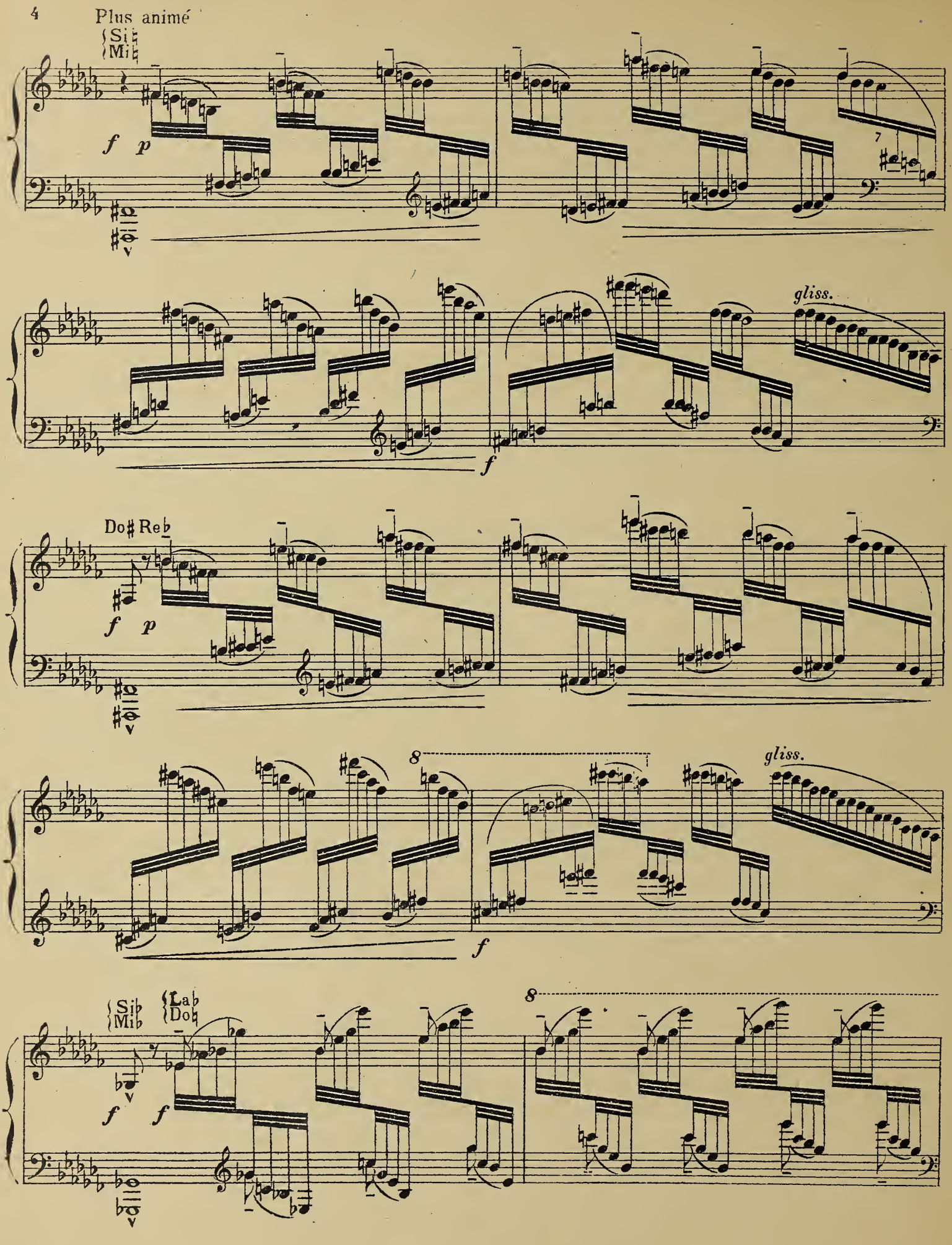
Plus animé
Si♭
Mi♭
f
p
7
gliss.
f
Do♯ Re♭
f
p
8
gliss.
f
Si♭
Mi♭
La♭
Do♮
f
f
8

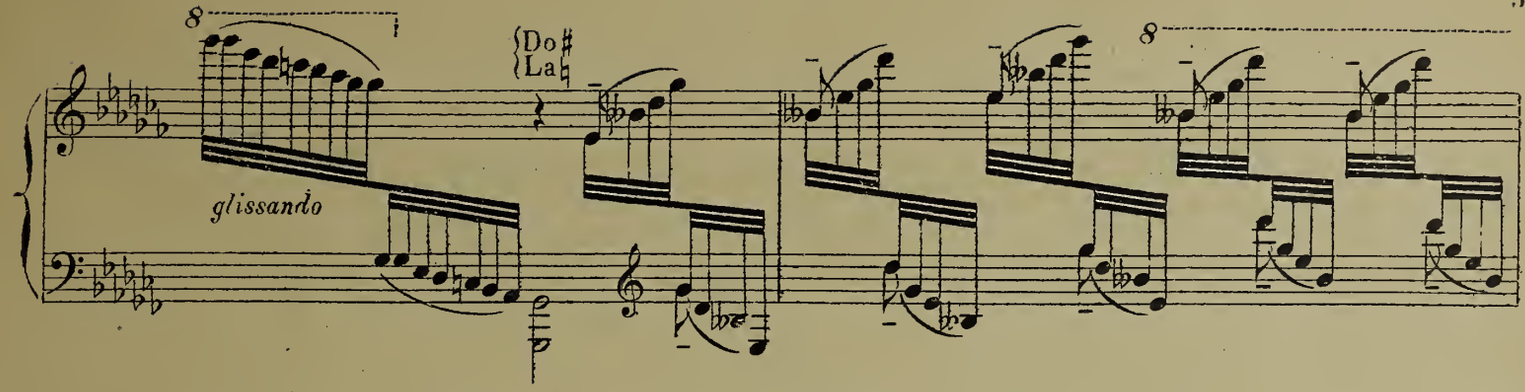

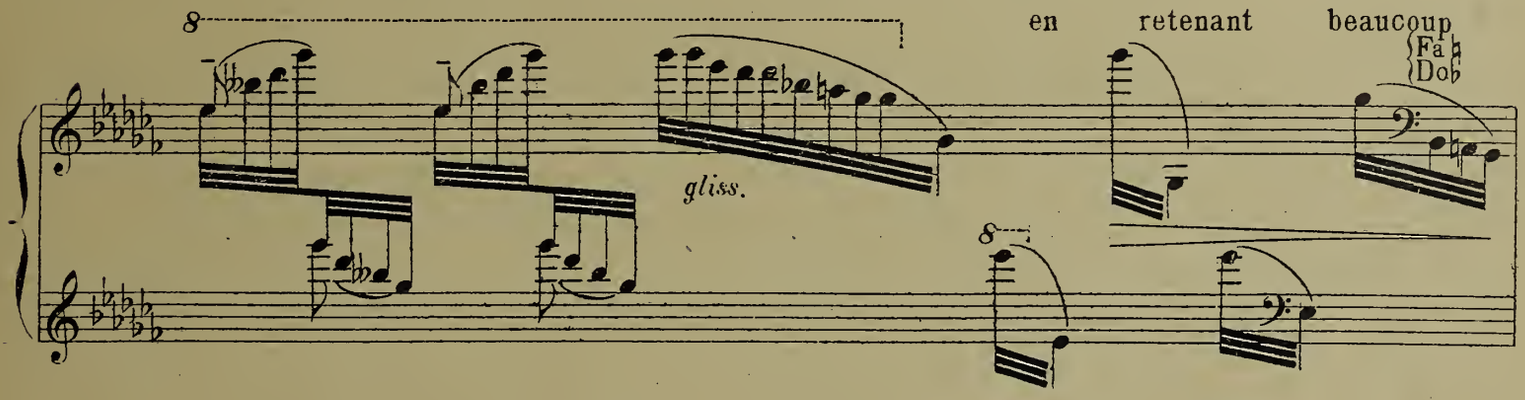

Ad libitum (Lentement d'abord puis en accélérant peu à peu)

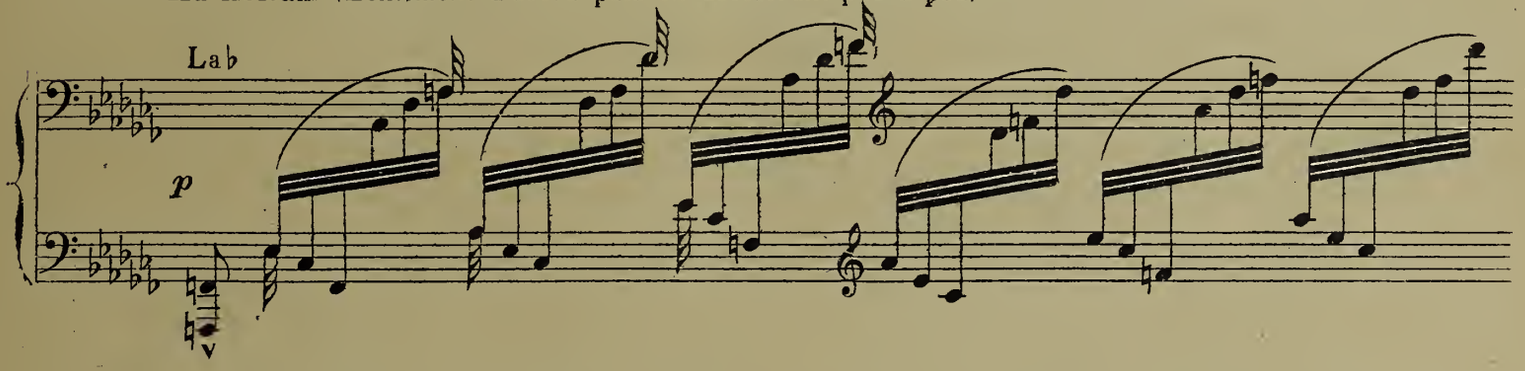

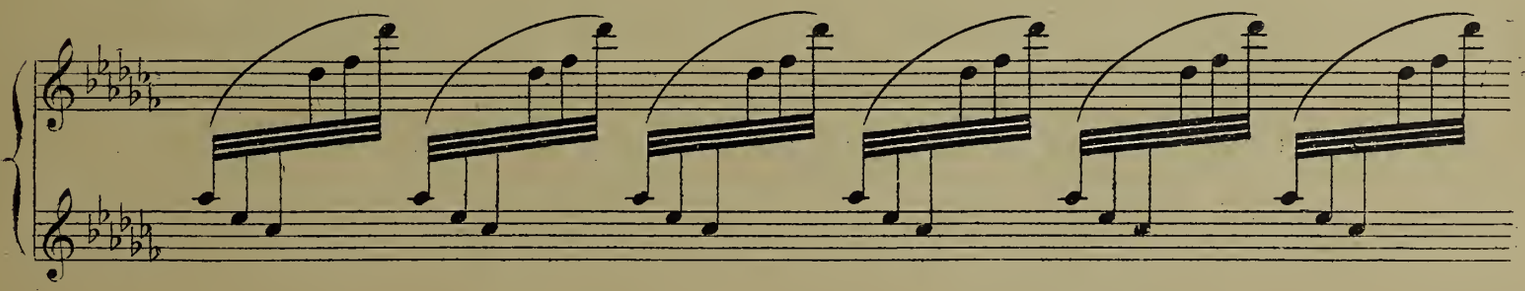

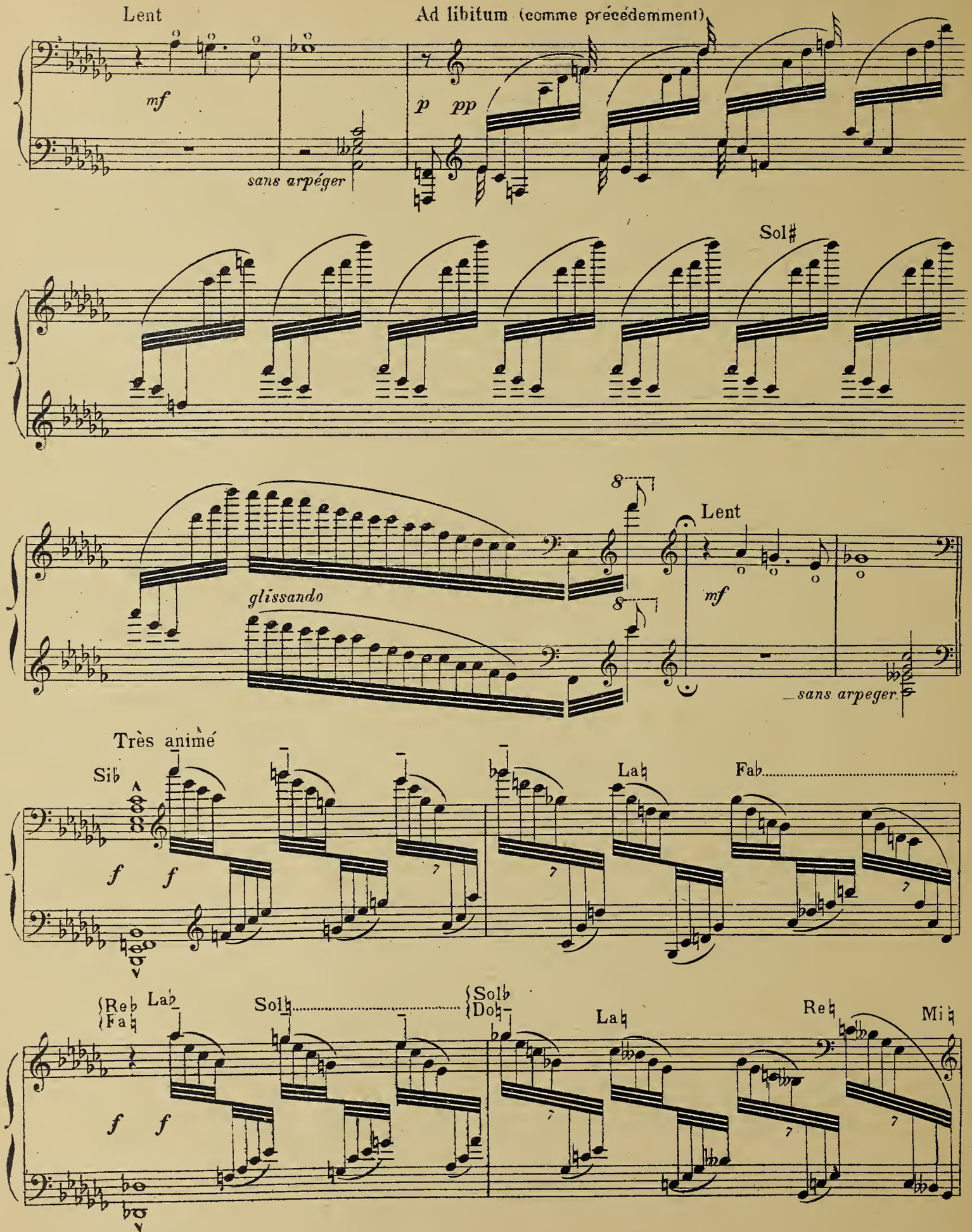
Lent
mf
sans arpéger
Ad libitum (comme précédemment)
p pp
Sol♯
glissando
Lent
mf
sans arpeger
Très animé
Sib
f f
Lab
Fab
Reb
Fa♮
Lab
Sol♮
Sol♭
Do♮
La♮
Re♮
Mi♮
f f

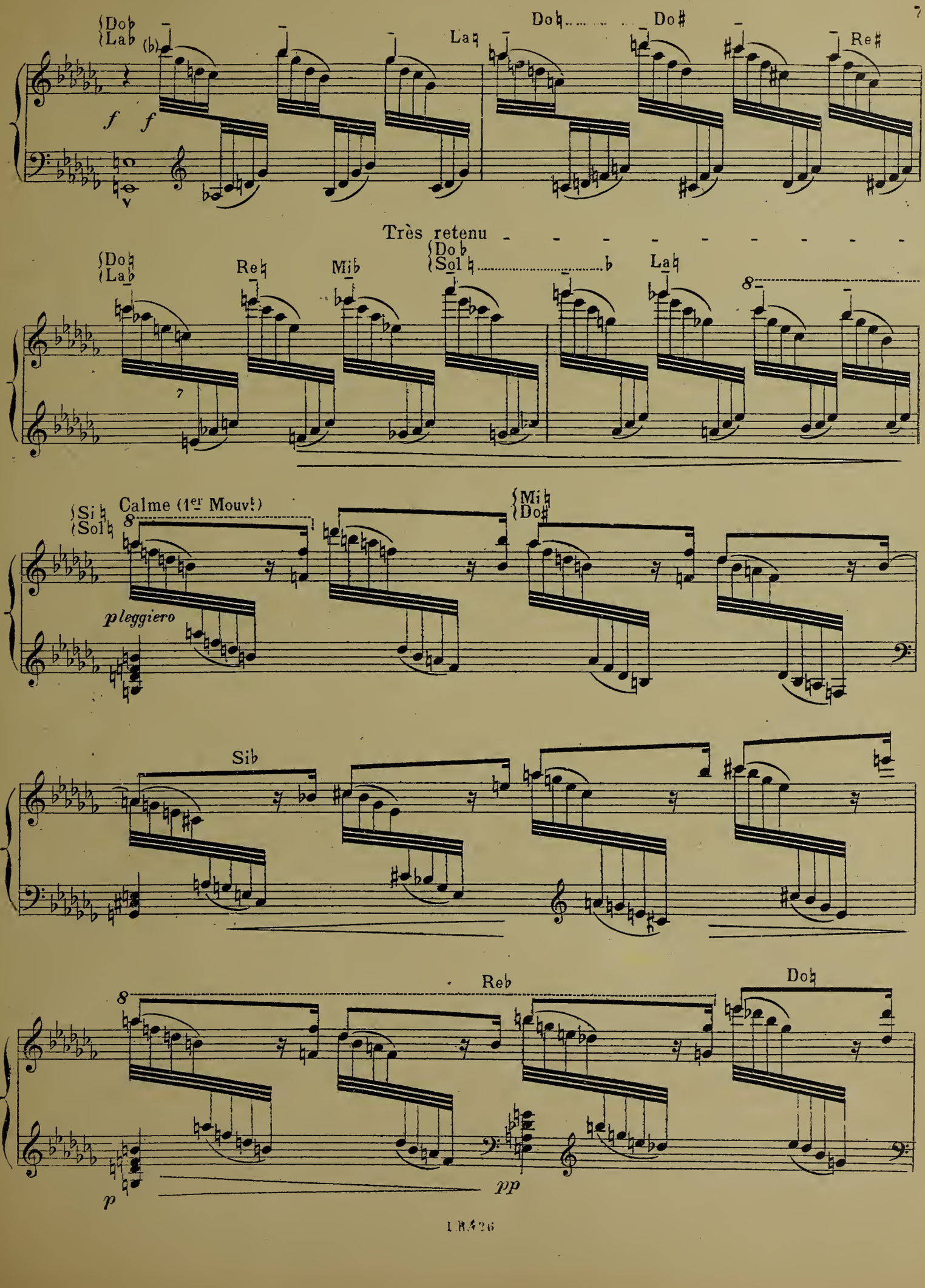
Do♭
La♭
La♮
Do♮
Do♯
Re♯
f
f
Très retenu
Do♮
La♭
Re♮
Mi♭
Do♭
Sol♮
La♮
Si♮
Sol♮
Calme (1er Mouvt)
Mi♮
Do♯
p leggiero
Si♭
Re♭
Do♮
p
pp

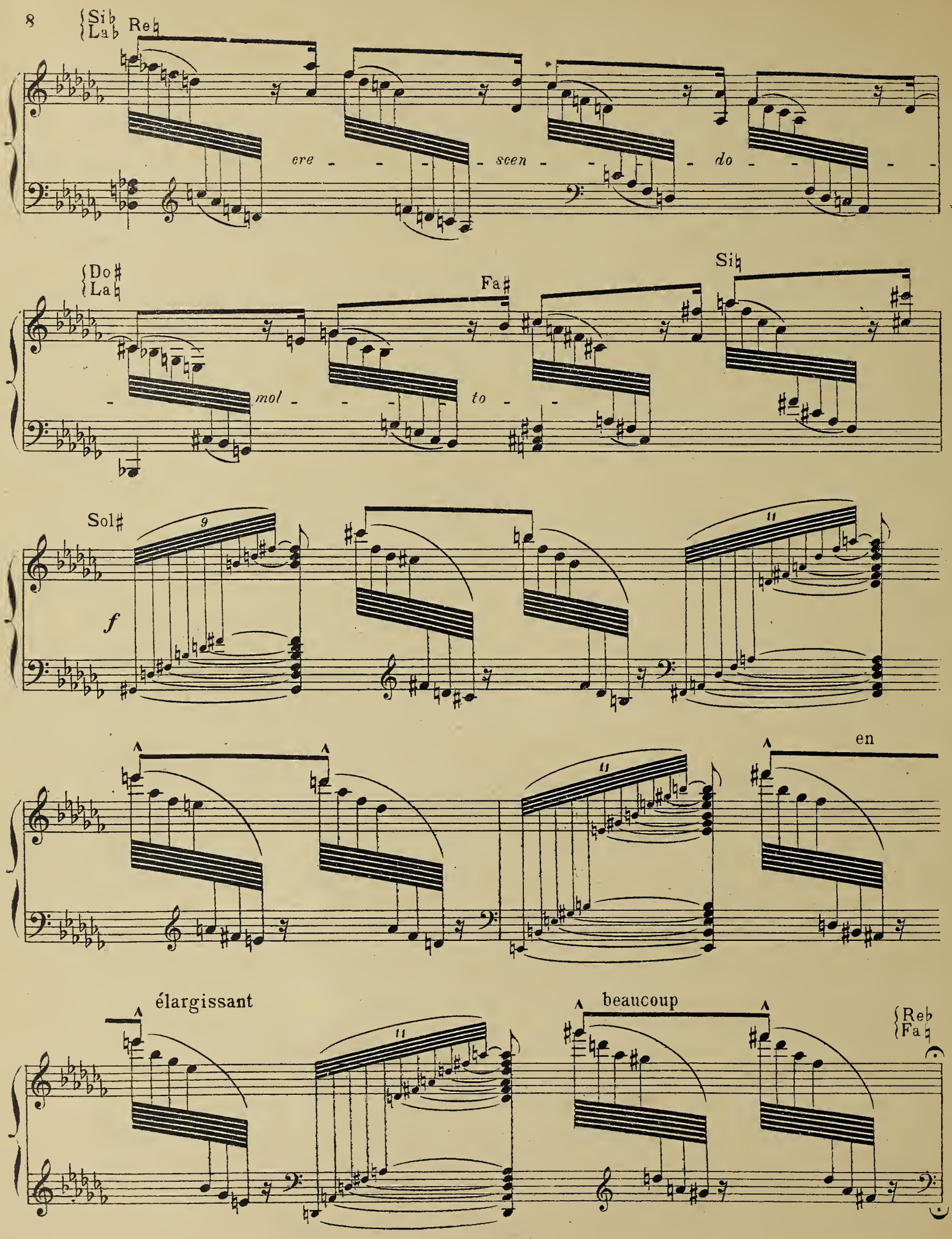
Sib
Lab
Reb
cre - - - - scen - - - - do - - -
Do♯
La♮
Fa♯
Si♮
mol - - - to - -
Sol♯
9
f
11
en
élargissant
11
beaucoup
Reb
Fa♮

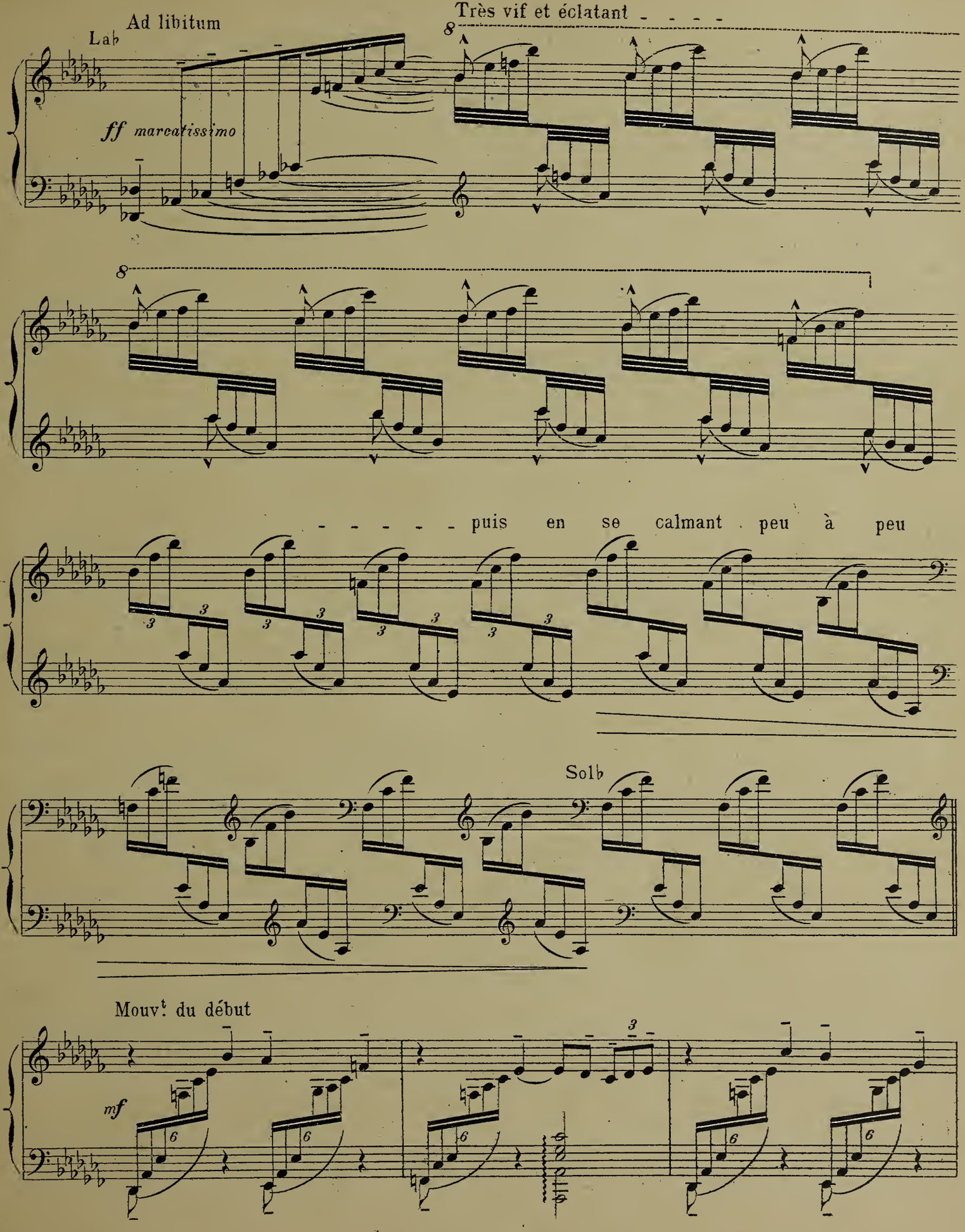
Ad libitum
Lab
Très vif et éclatant
ff marcatissimo
puis en se calmant peu à peu
Solb
Mouvt du début
mf

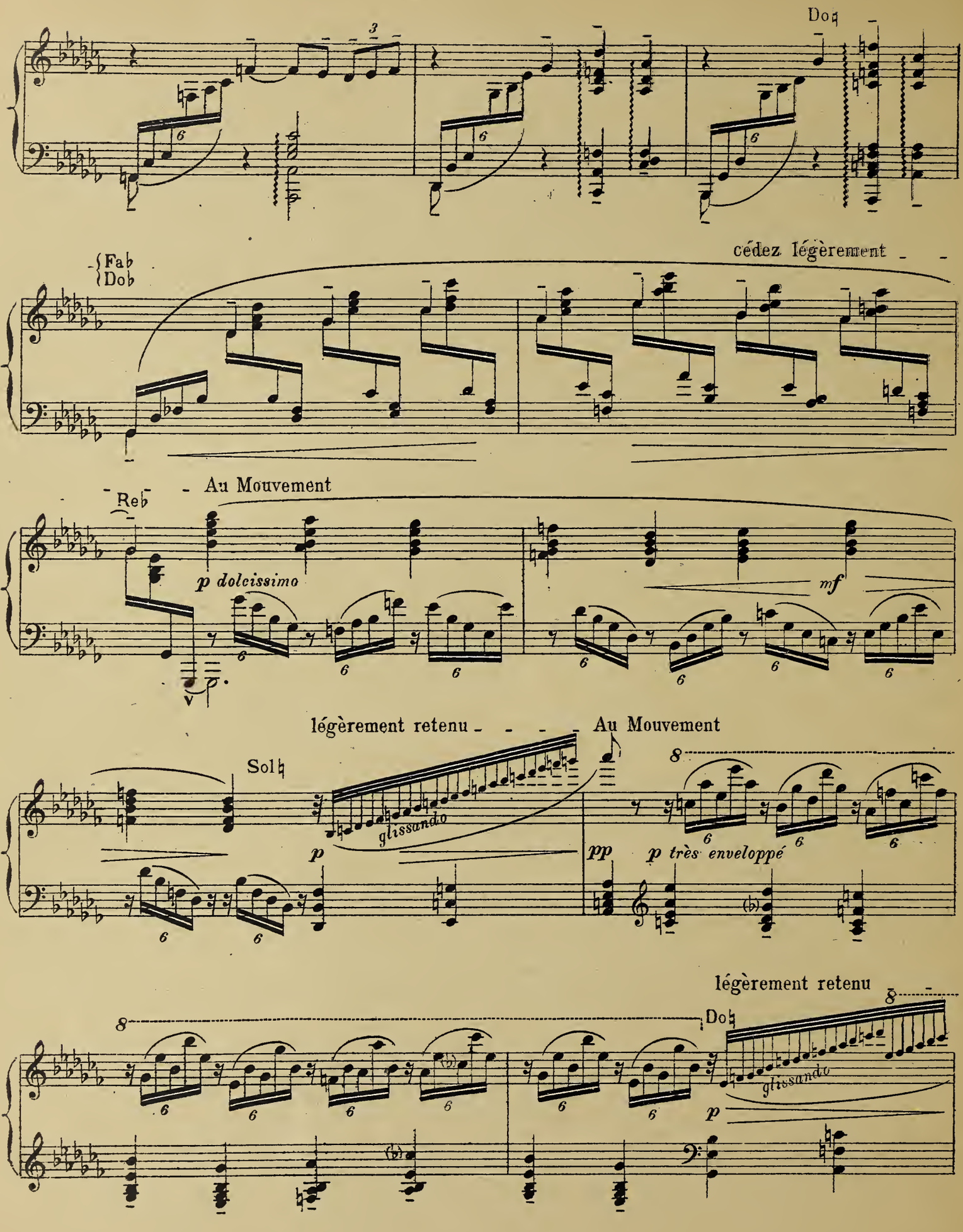
Do♮
Fa♭
Do♭
cédez légèrement
Reb
Au Mouvement
p dolcissimo
mf
légèrement retenu
Au Mouvement
Sol♮
glissando
p
pp
p très enveloppé
légèrement retenu
Do♮
glissando
p

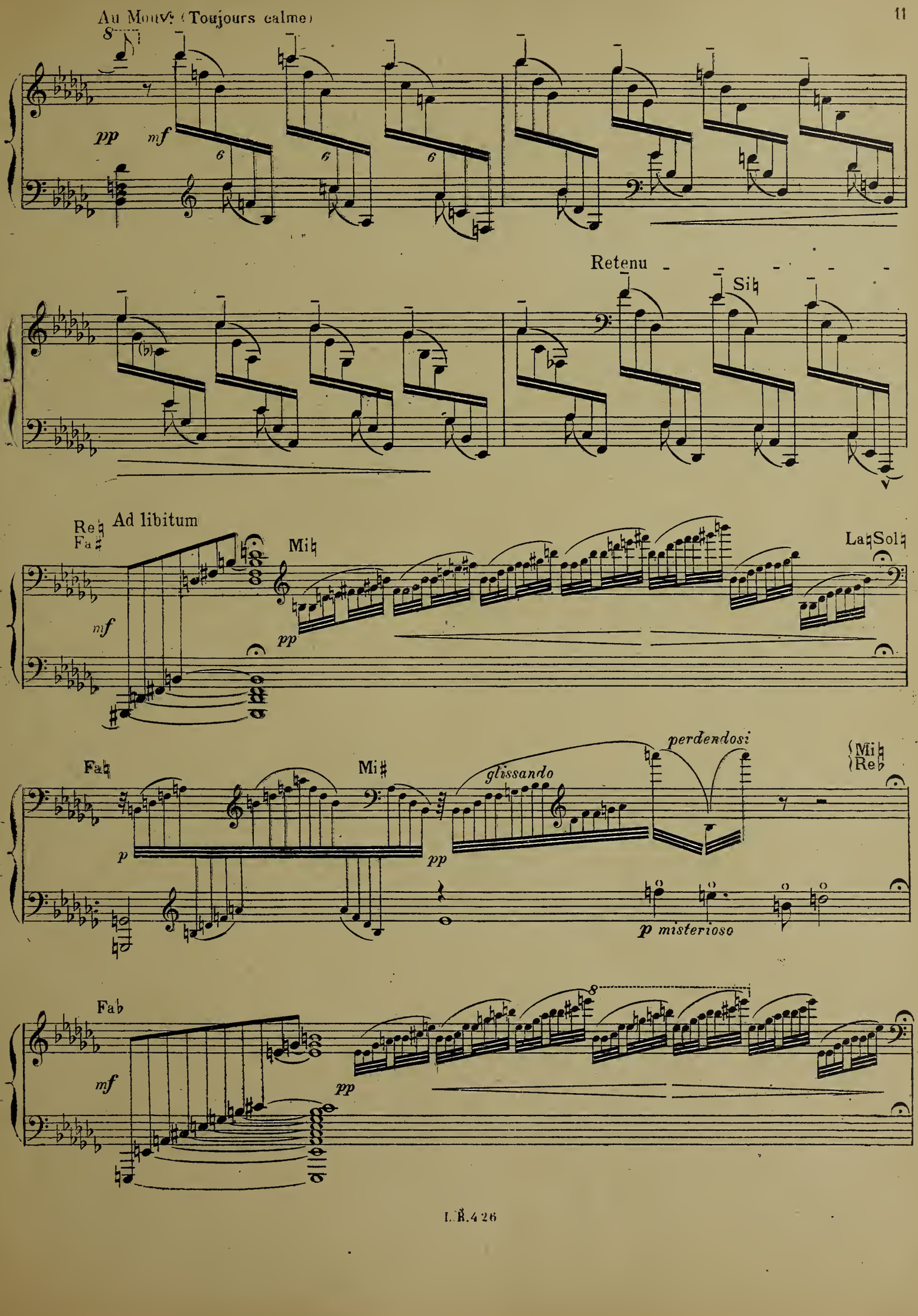
Au Mouv.t (Toujours calme)
pp
mf
Retenu
Si♮
Ad libitum
Re♮
Fa♯
Mi♮
La♮Sol♮
mf
pp
Fa♭
Mi♯
glissando
perdendosi
Mi♮
Re♭
p
pp
p misterioso
Fa♭
mf
pp

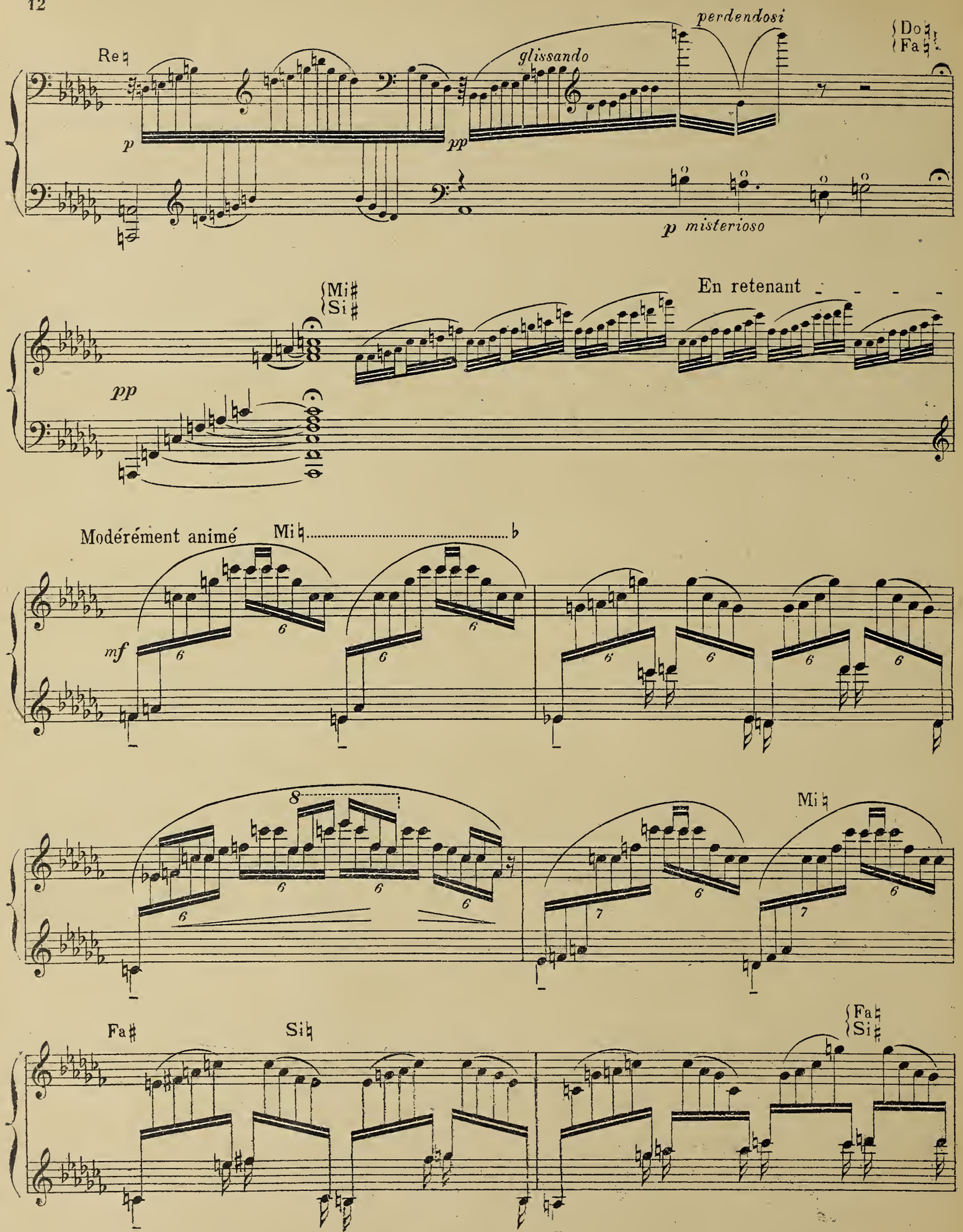
Re♮
perdendosi
Do♮
Fa♮
glissando
p
pp
p misterioso
Mi♯
Si♯
En retenant
pp
Modérément animé
Mi♮
mf
6
8
7
Mi♮
Fa♯
Si♮
Fa♯
Si♯

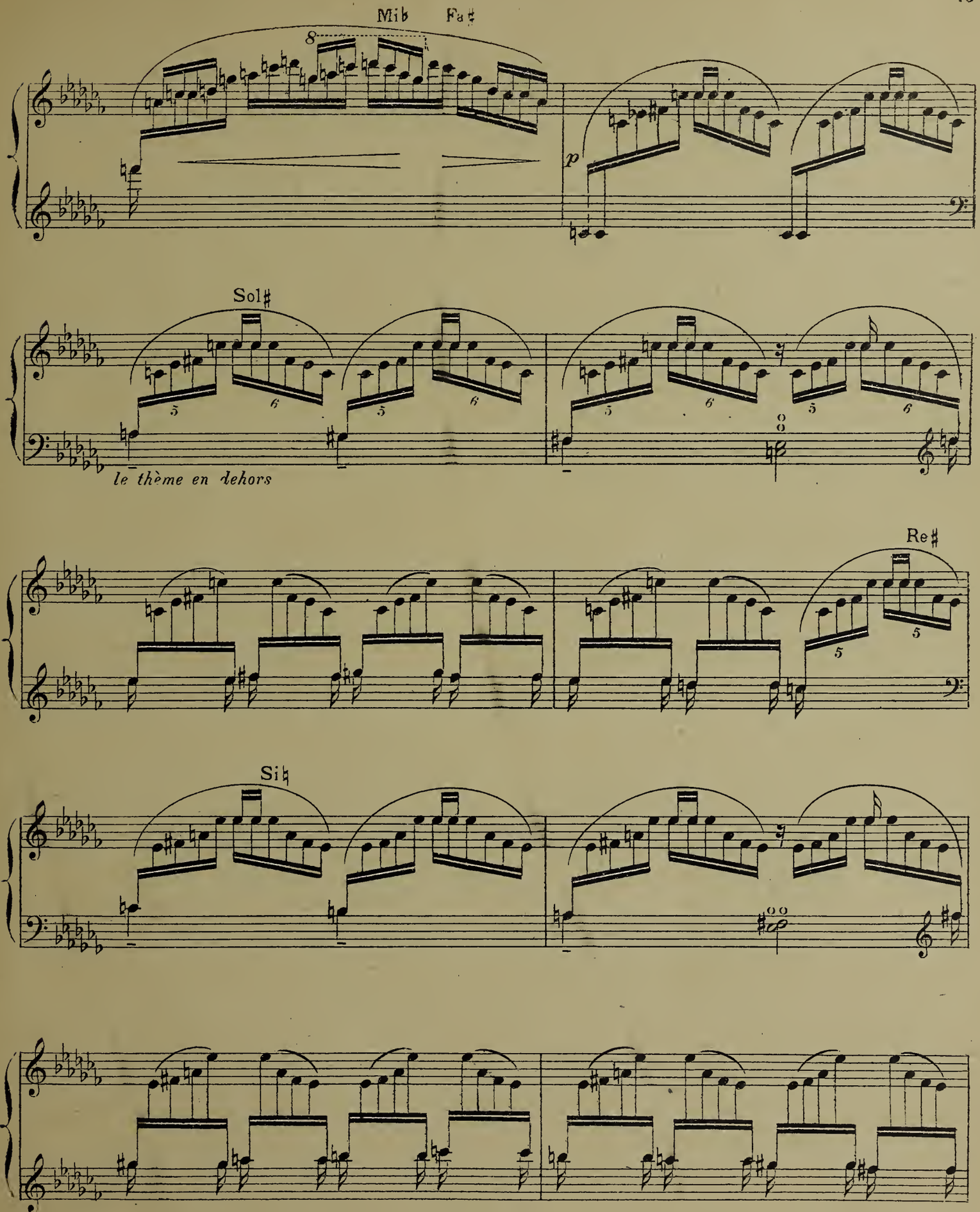
Mi♭ Fa♯
8
p
Sol♯
le thème en dehors
Re♯
Si♮

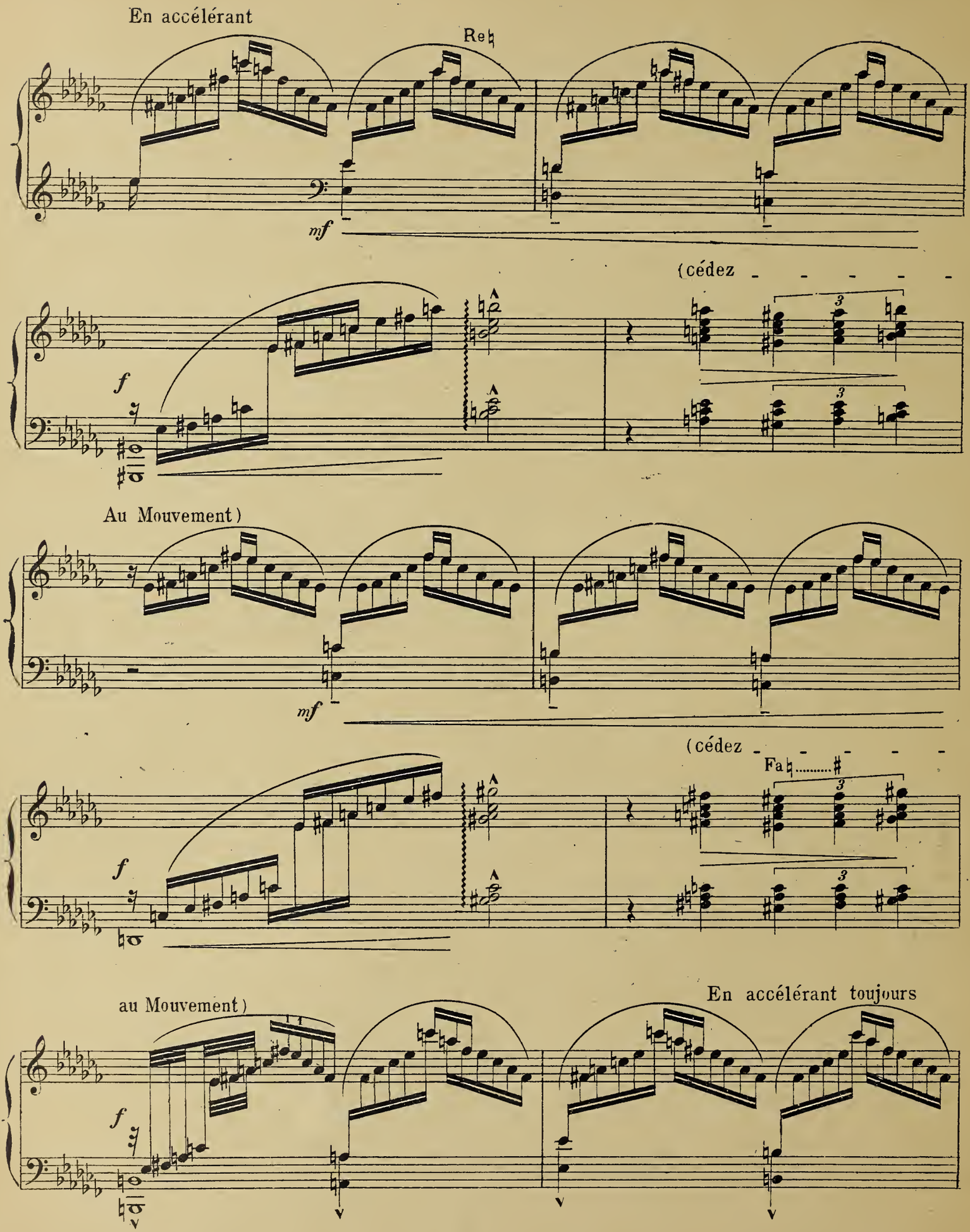
En accélérant
Re♮
mf
(cédez
f
Au Mouvement)
mf
(cédez
Fa♮.....♯
f
au Mouvement)
En accélérant toujours
f

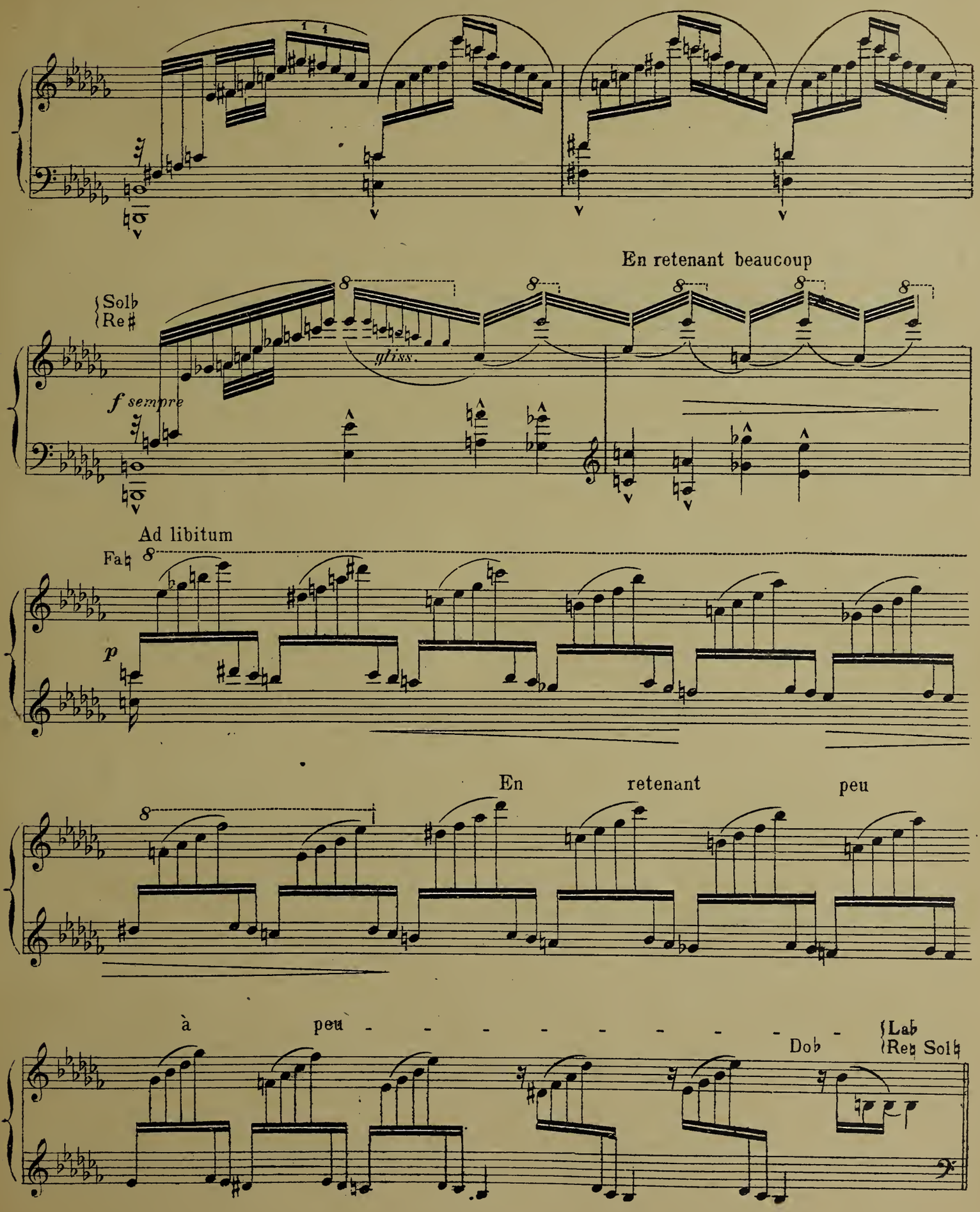
En retenant beaucoup
Solb
Re#
gliss.
f sempre
Ad libitum
Fa♮
p
En retenant peu
à peu
Dob
Lab
Reb Sol♮

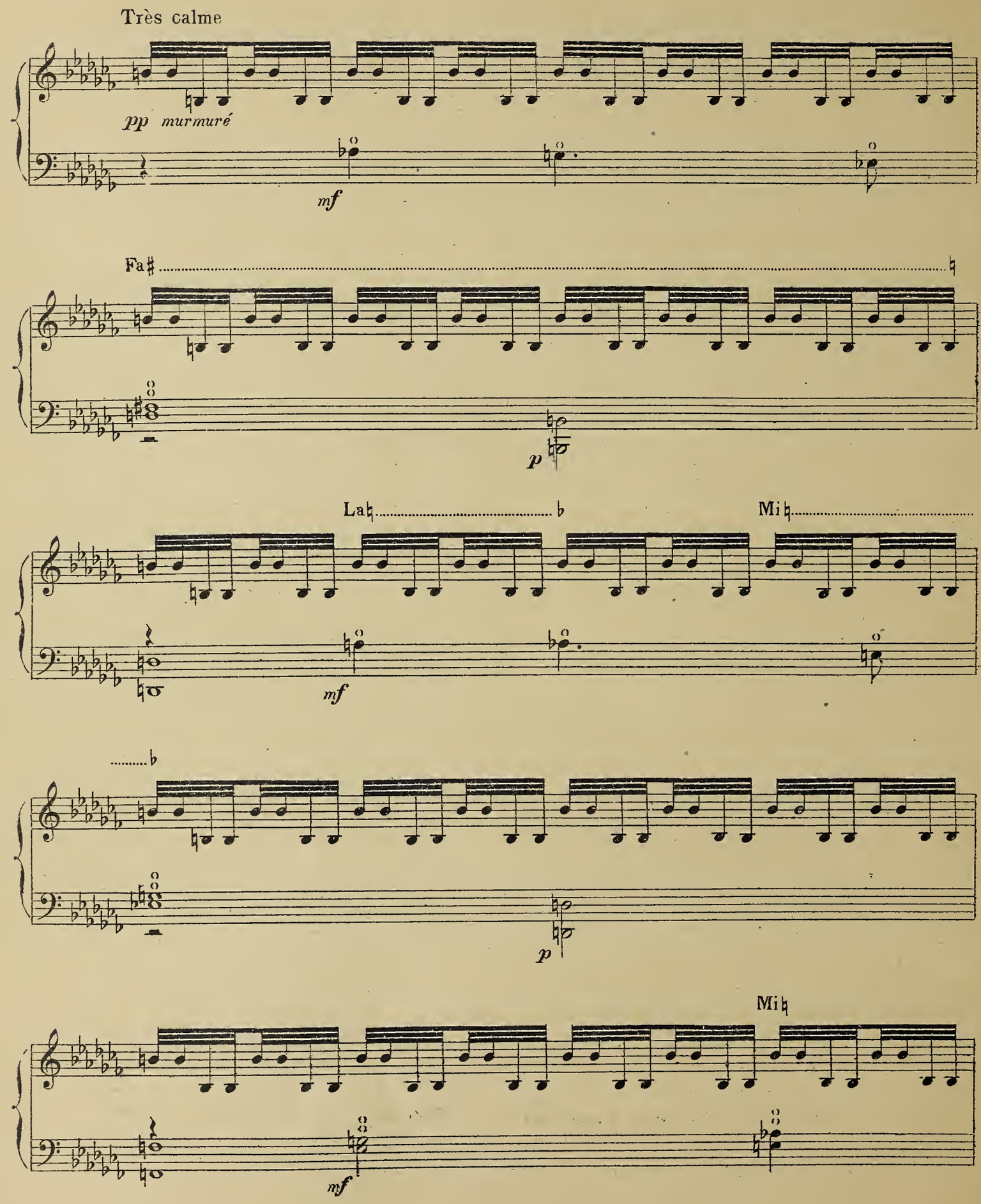
Très calme
pp murmuré
mf
Fa♯
p
La♮
Mi♮
mf
p
Mi♮
mf

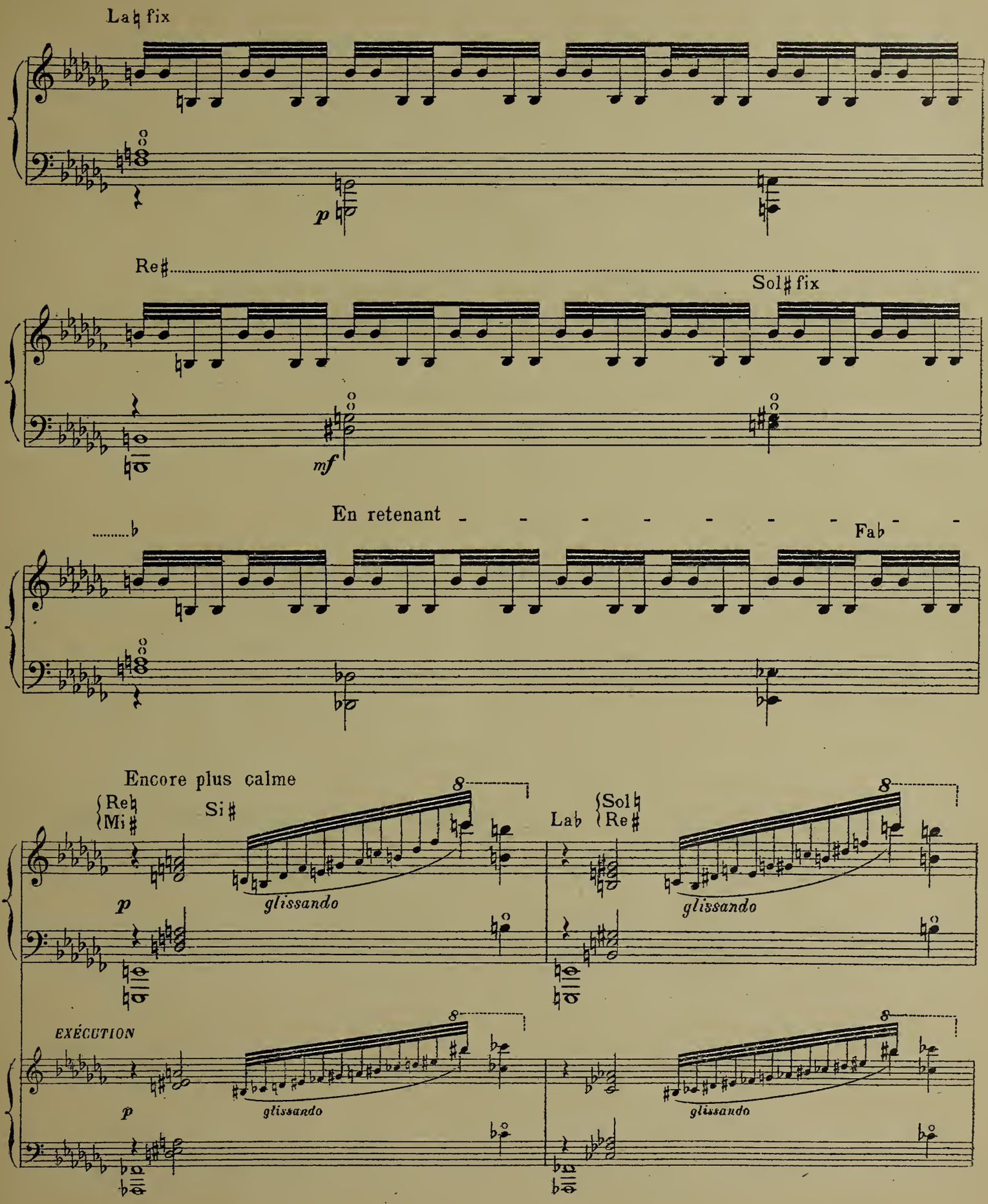
La♮ fix
p
Re♯
Sol♯ fix
mf
En retenant
Fa♭
Encore plus calme
Re♮
Mi♯
Si♯
glissando
Lab
Sol♮
Re♯
EXÉCUTION

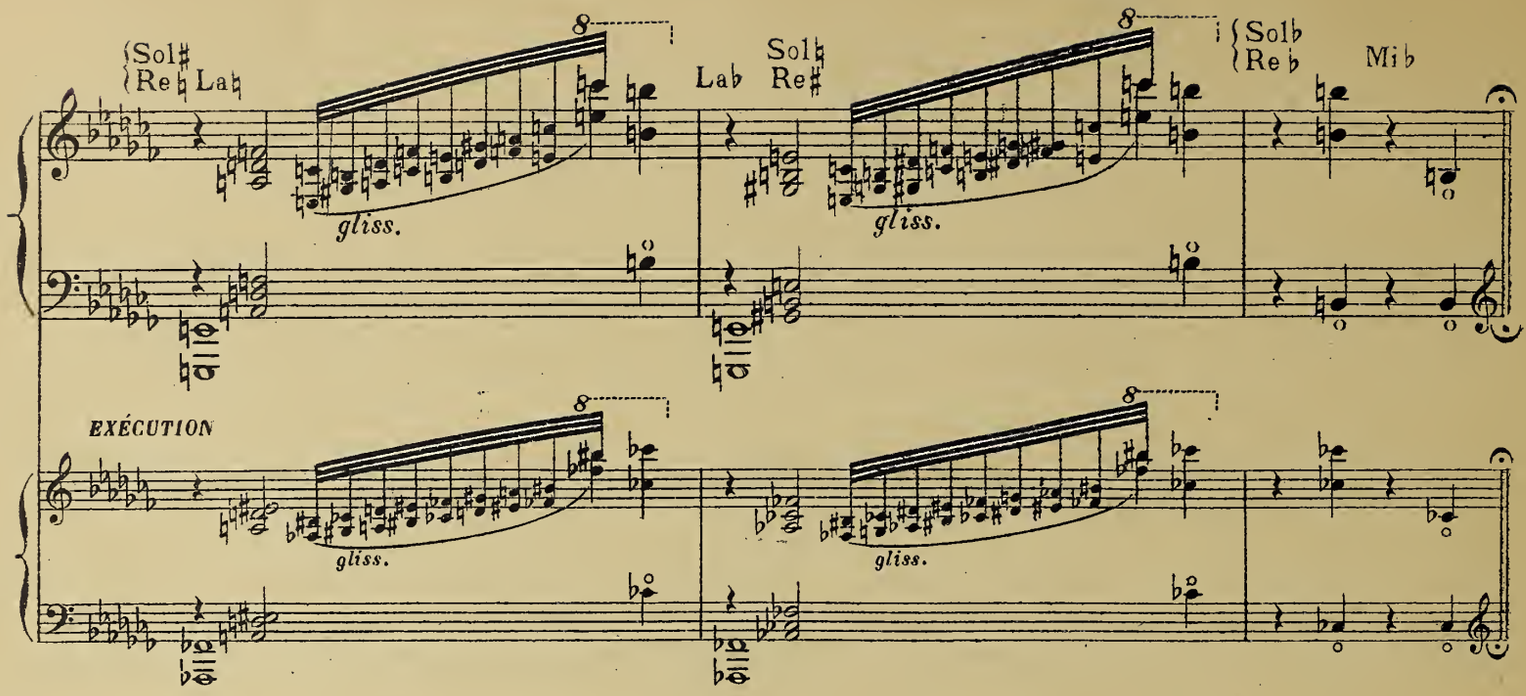
Sol♯
Re♮ La♮
gliss.
Lab
Sol♮
Re♯
gliss.
Sol♭
Re♭
Mi♭
EXÉCUTION
gliss.
gliss.

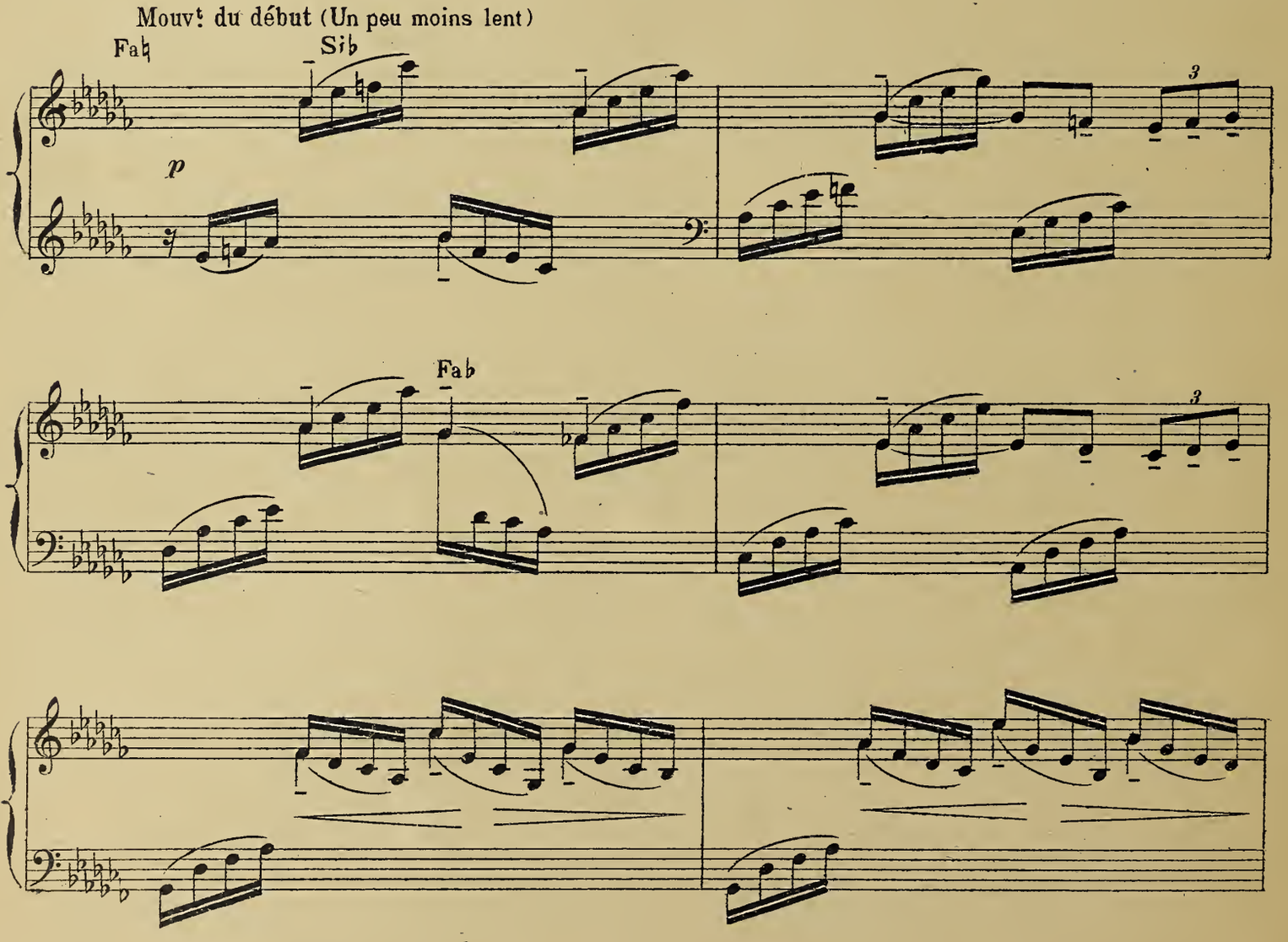
Mouvt du début (Un peu moins lent)
Fa♮
Si♭
p
3
Fa♭
3

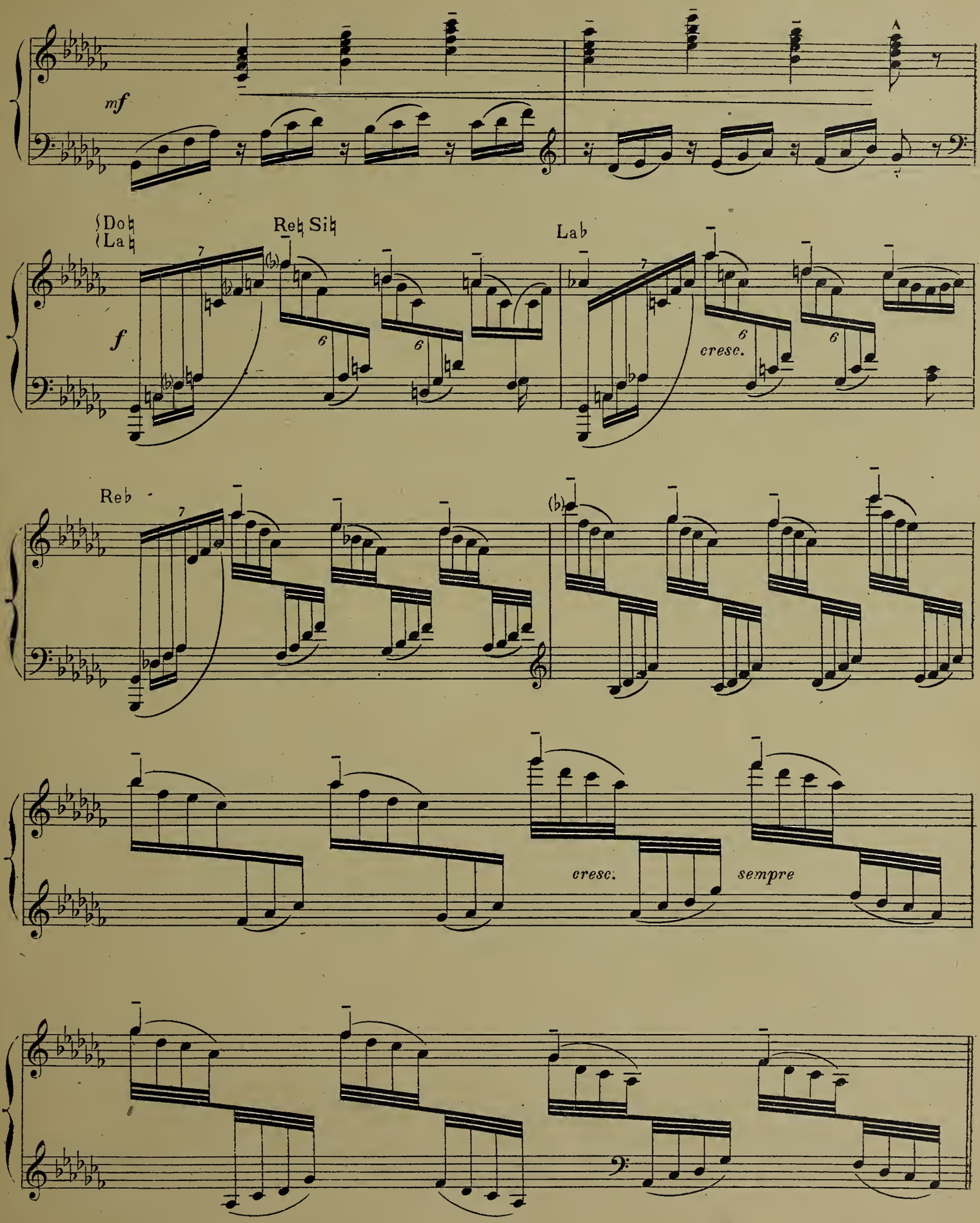
mf
Do♮
La♮
Re♮ Si♮
Lab
f
cresc.
Reb
cresc.
sempre

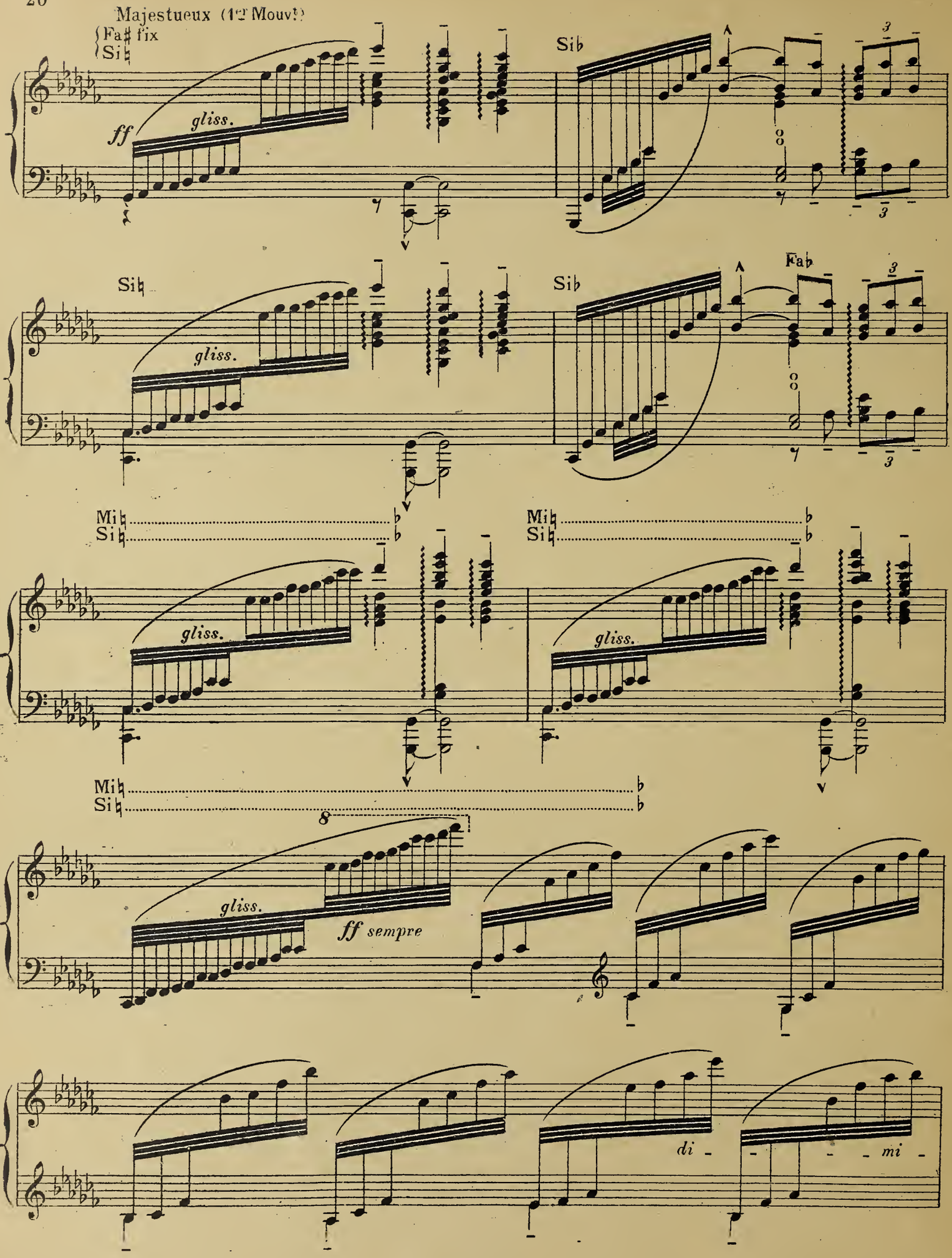
Majestueux (1er Mouvt)
Fa♯ fix
Si♮
ff
gliss.
Sib
Sib
gliss.
Fab
Sib
Mi♮
Si♮
gliss.
Mi♮
Si♮
gliss.
Mi♮
Si♮
8
gliss.
ff sempre
di
mi

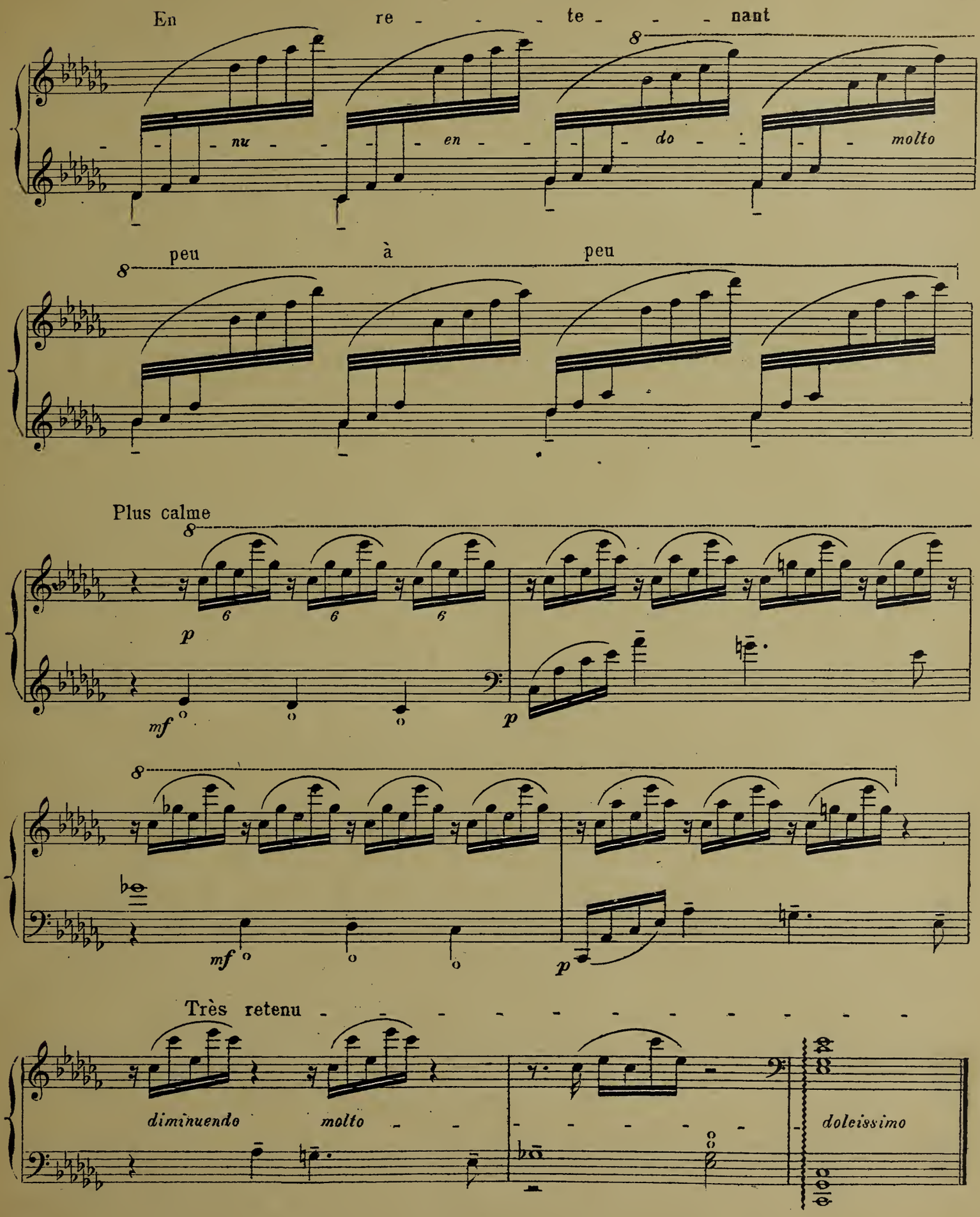

Imp. Litho-Musicale

L.R.426